

PLAT of SURVEY

For: James Tonjes

Being Lots No. 2,3,4,5,6 & part of 7 of the Subdivision of Lots No. 1 & 2 of Block No. 1 of Phillips Addition to the Town (now City) of Napoleon, Henry County, Ohio

STATE ROUTE No. 108

N 62°47'10" E

W. CLINTON STREET, 82.5' R/W

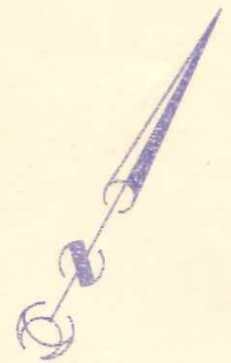

Scale 1" = 20'

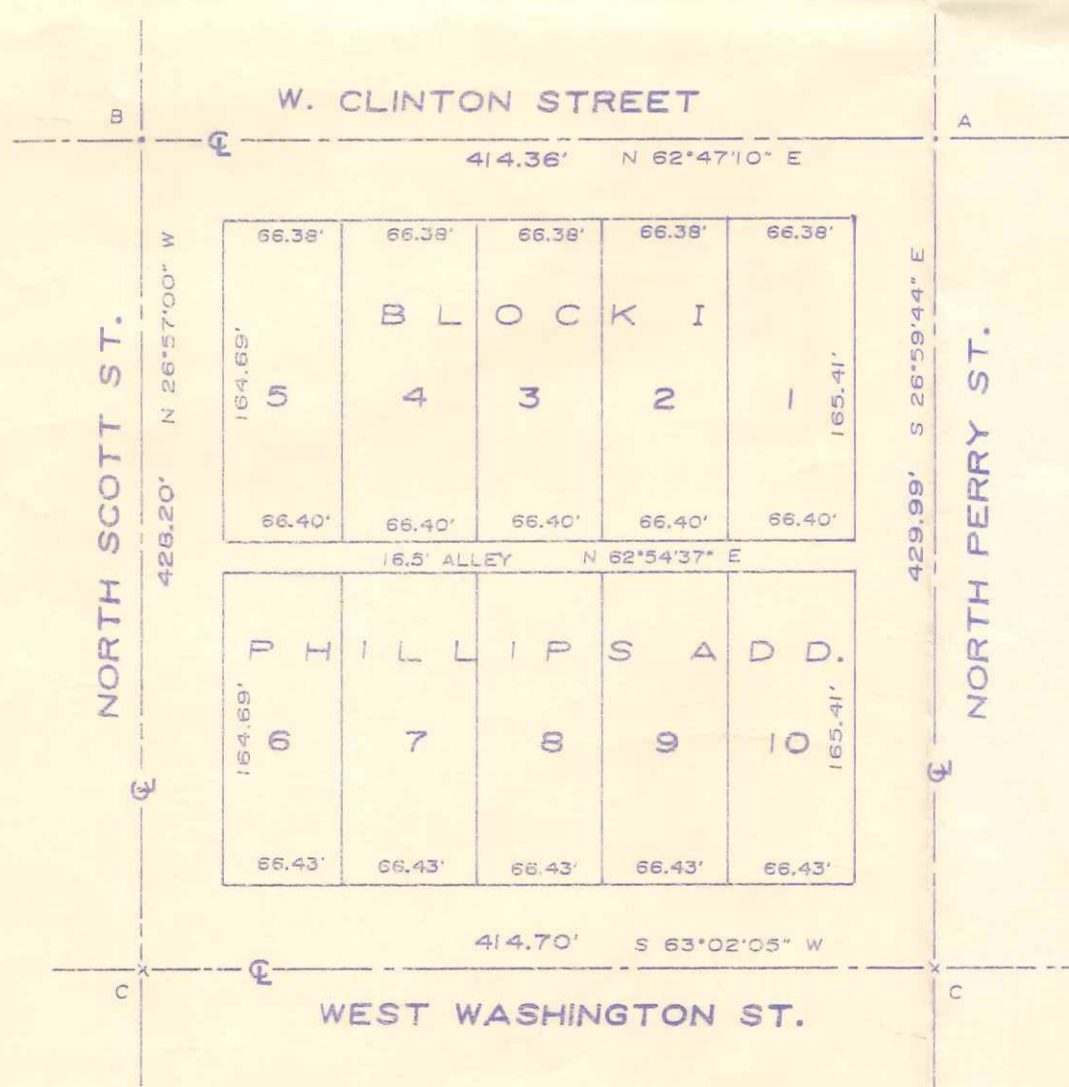

SCALE 1" = 100'

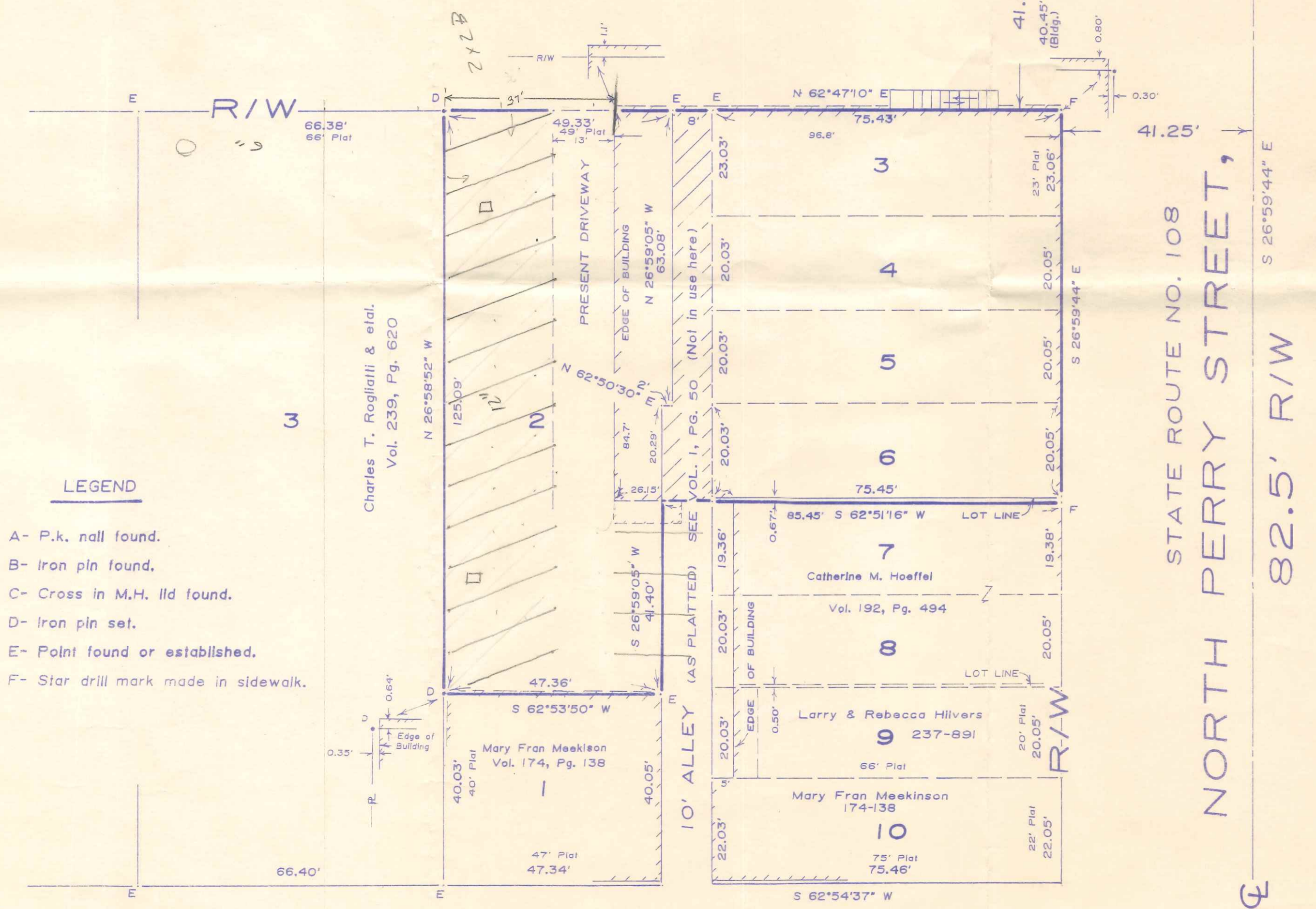

LEGEND

- A- P.k. nail found.
- B- Iron pin found.
- C- Cross in M.H. lld found.
- D- Iron pin set.
- E- Point found or established.
- F- Star drill mark made in sidewalk.

I hereby certify this survey and notes to be correct to the best of my knowledge.

Paul J. Westhoven

Paul J. Westhoven
Registered Surveyor No. 5602
February 11, 1992
Survey No. 4792-H-CN-2-22-92



723 N. Perry